



Trent Road, Brixton, SW2

1 bedroom flat for sale

£440,000

Share of Freehold

Property Details

A stunning one bedroom flat in an attractive Victorian conversion. A fantastic open plan living kitchen area is flooded by natural light through the skylights and has double doors leading onto a private roof terrace. The bathroom is modern and spacious. The property has built-in storage cupboards throughout and even the most experienced hoarders will have room to pack away all their belongings. The bedroom is a comfortable double room and the split-level aspect adds to positive selling points of the property. Brixton tube station is a nine-minute stroll down Brixton Hill. Share of Freehold.

Features

- Roof terrace
- Victorian
- Bright and airy throughout
- Highly desirable road
- Walking distance to the northern and victoria tube lines

Council tax band C

EPC rating D (65)



Trent Road, Brixton, SW2



1 Bed flat

Approx internal area:

512 sqft 48 sqm

Excludes Eaves Storage

While we do try our very best, floor plans are produced as a guide only and we take no responsibility for the precise accuracy with which any property is represented

Trent Road

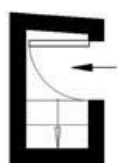

Second Floor

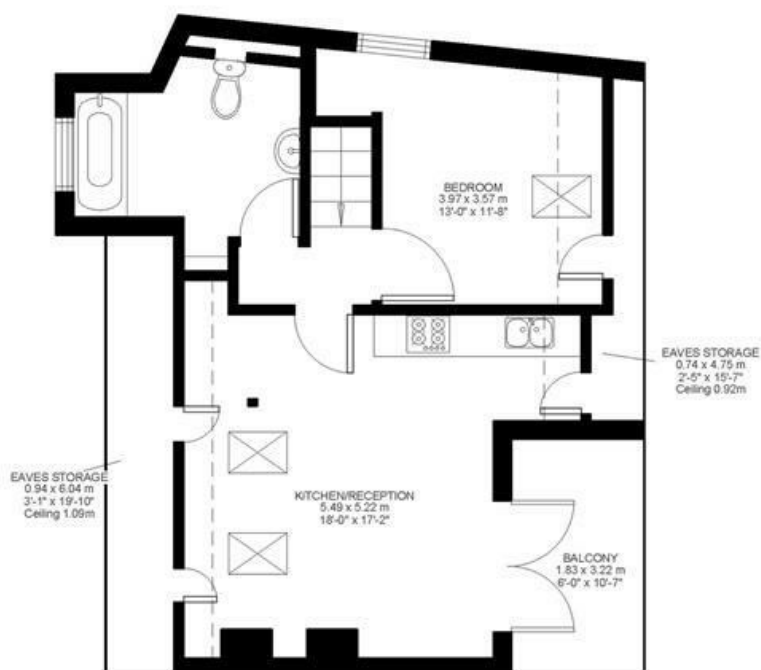

Third Floor



Trent Road, Brixton, SW2

